

NHS COURSE SELECTION PRESENTATION April 2025



TWO PATHS TO CONSIDER

HIGH SCHOOL GRADUATION



POST-SECONDARY PREPARATION





Credit Hours begin in grade 10

1 course equals 4 credit hours

There are 80 compulsory credit hours (20 courses). More info to come on the specifics for this requirement

Students require 100 credit hours (25 courses) to meet minimum requirements for graduation

Between grade 10 and the end of grade 12, students will attempt 120 credit hours (30 courses)



2026, 2027 & 2028 GRADUATION REQUIREMENTS

AS OF 2026, ALL LEARNERS MUST:

- MEET LEARNING REQUIREMENTS PRESCRIBED IN GRADE 9 THROUGH 12 CURRICULUM,
- COMPLETE COMPULSORY CREDIT-HOURS IN GRADES 10
- HAVE ACCUMULATED 100 CREDIT HOURS TO APPLY FOR GRADUATION
- ***DEVELOP A CAREER-LIFE PLAN IN MYBLUEPRINT***



FI CERTIFICATE
=
40 CREDITS
(10 COURSES)

FI Language Arts (FILA)
10, 110, 120 (12 Credits)

Civics & FI Modern
History 11 (8 Credits)

Science for Sustainable
Societies 10,
GMF 10, NRF 10 (12 Credits)

8 Credits (2 courses) from:

Foundations of Math 110, Pre-Calc 110,
Pre-Calc 12 A, Pre-Cal 12 B,

Yoga 110, Techniques de
Communication 120, Media Studies,
Culinary Tech 110, or distance
education course offerings!

COURSE LEVELS

Recommended Year



Yoga 110



Level

Course Levels

How to decide?

**Ask subject
teachers for
recommendations
& consider your
interest/passion
in the subject!**



Level 2 = University prep



Level 3 = College Prep



Level 0 = General



Required and Recommended Course Pre-Requisites

Many courses in the Math, Science and English course groups require a pre-requisite for example:

- English 10 requires a pass in English 9
- Pre-Calculus 110 requires a pass in Foundations of Math 110.

Other courses will come with a recommendation from admin/guidance/subject leaders – this represents our best advice for the skills required to see success in these courses. For example Physics 11 should be taken after Number Relations and Functions 10.

100 CREDIT Hours

- 24 CH – ENGLISH, FRENCH AND LITERACIES
- 8 CH - HUMANITIES
- 8 CH – SCIENCE
- 12 CH – MATH
- 4 CH – ARTS
- 4 CH - PHYS ED
- 4 CH – CAREER/TECH
- 8 CH – FROM ARTS, PHYS ED, CAREERS
- + 28 MORE CH FROM ANYWHERE!



Mandatory

All students **must** select the following course:

English Language Arts Foundational 10

English Program students **must**
select:

- ▶ Geometry Measure & Finance 10
- ▶ Civics
- ▶ Post Int French 10
- ▶ One Science Option

FI Program students **must** select:

- ▶ FI Geometry Measure & Finance 10
- ▶ FI Civics
- ▶ FILA 10 (**gr.3 entry** or **gr.6 entry**)
- ▶ One (FI) Science Option



Nackawic High School

Grades 9 Course Record Form



This sheet is to be maintained by the student's Advisor. All grade 9 course completions/failures with marks, summer school marks and any course/credit transfers from other schools are to be documented as required.

Name: _____

→ → (Last Name) → → → (First Name) → → → (Middle Name)

Student Number: _____ Phone: _____ Projected Year of Graduation: _____

Advisor: _____ → English Core ☐ French Immersion: ☐

Grade 9: Students must successfully complete all of the following unless exemptions noted.

English Language Proficiency Assessment Passed: ☐

Course	Final Mark	Course	Final Mark
English 9 Foundation		PIF 9/FI Language Arts 9	
English 9 Extended		HPE 9	
Math 9A/FI Math 9A		Tech 9 (45 hours)	
Math 9B/FI Math 9B		Personal Wellness 9 (45 hours)	
Social Studies 9/FI Social Studies 9		Music 9 (45 hours)	
Science 9/FI Science 9		Art 9 (45 hours)	

GRADUATION 2026 AND BEYOND

- **PLANNING SHEET AND COURSE TRACKER**
- **ALSO AVAILABLE ON MYBLUEPRINT**

THIS IS YOUR GRADE 9 YEAR RECORD

NHS Summary of Credits

Grade 10

- ▶ English Foundational 10
 - ▶ Elective in Language
 - ▶ (FI) Geometry, Measurement & Finance 10
 - ▶ French 10 (FILA Early or Late or PIF)
 - ▶ (FI) Civics 10
 - ▶ (FI) Science Option
-
- ▶ Elective #1 (from Creative Arts)
 - ▶ Elective #2 (from Phys Ed./Wellness)
 - ▶ Elective #3 & 4 (one may be NRF Math 10)

ON TO GRADE 10 & BEYOND REQUIRED COURSES FOR ALL (ALL STUDENTS MUST HAVE THESE CREDITS)



Course Clusters	Req CH	Courses (courses cannot be counted in more than one area)
Languages & Literacies	24	<div>Required (16 credit hours):</div> <div><div><div><div><input type="checkbox"/> ELA 10 Foundations</div><div><input type="checkbox"/> PIF 10 OR <input type="checkbox"/> FILA 10</div></div><div><div><input type="checkbox"/> ELA 11 Foundations</div><div><input type="checkbox"/> ELA 12 Foundations</div></div></div></div> <div>Options (minimum 8 additional credit hours)</div> <div><div><div><div><input type="checkbox"/> ELA 10 Extended</div><div><input type="checkbox"/> ELA 11 Extended</div><div><input type="checkbox"/> ELA 12 Extended</div><div><input type="checkbox"/> FILA 11</div><div><input type="checkbox"/> FILA 12</div><div><input type="checkbox"/> FSL Techniques de Comm 110</div><div><input type="checkbox"/> FSL Techniques de Comm 120</div><div><input type="checkbox"/> Writing 110</div><div><input type="checkbox"/> FSL <u>Writing</u> 110</div></div><div><div><input type="checkbox"/> FI Media Studies 120</div><div><input type="checkbox"/> Journalism 120</div><div><input type="checkbox"/> Media Studies 120</div><div><input type="checkbox"/> PIF 110</div><div><input type="checkbox"/> PIF 120</div><div><input type="checkbox"/> Reading Tutor 120</div><div><input type="checkbox"/> Spanish 110</div><div><input type="checkbox"/> Spanish 120</div><div><input type="checkbox"/> <u>Other</u> _____</div></div></div></div>

LANGUAGE AND LITERACY CLUSTER

Straight to Graduation & Work

- English 9 lit Text
- English 9 Info Text
- English 10
Foundations
s
- English 113
Foundations
- English 123



University/College Preparatory

- English 9 lit Text
- English 9 Info Text
- English 10
Foundations
- English 10 Extended
- English 112
Foundations
- English 112
Extended
- English 122

SUGGESTED ENGLISH PATHWAYS

HUMANITIES CLUSTER

Humanities

8

Required (4 credit hours):

__ Civics 10

OR

__ FI Civics 10

Options (minimum 4 additional credit hours)

__ Canadian Geography 120

__ FI World Issues 120

__ Canadian History 122

__ Law 120

__ Economics 120

__ Media Studies 120

__ Modern History 112/11 FI Histoire

__ Political Science 120

__ Sociology 120

__ World Issues 120

__ Ancient Medieval History 11

__ Other _____



Straight to Graduation & Work

- Social Studies 9
- CIVICS
- Modern History 113



University/ College Preparatory

- Social Studies 9
- CIVICS
- Modern History 112
- Plus at least 2 additional electives

**SUGGESTED
HUMANITIES PATHWAYS**

MATHEMATICS CLUSTER

Mathematics

12

Required (4 credit hours):

__ GMF 10

OR

__ FI GMF 10

Options (minimum 8 additional credit hours)

__ Calculus 120

__ NRF 10

__ Finance Math 110

__ NBCC Math 120

__ Finance Math 120

__ Pre-Calculus 110

__ Foundations Math 110

__ Pre-Calculus 120A

__ Foundations Math 120

__ Pre-Calculus 120B

Other _____

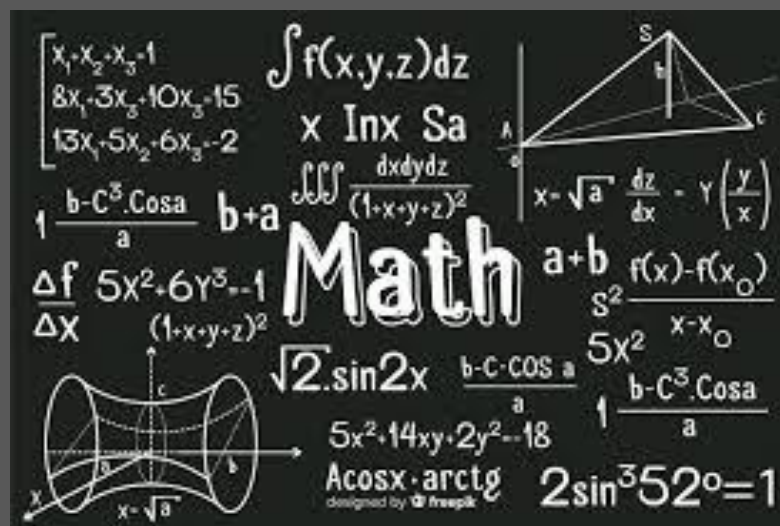

Straight to Graduation & Work

- Grade 9 A & B
- Geometry
Measurement &
Finance 10
- Financial and
Workplace Math 110
- NBCC Skilled Trades
MaTH 120



University/ College Preparatory

- Grade 9 A & B
- Geometry
Measurement &
Finance 10
- Numbers Relations
and functions 10
- Foundations of Math
110
- Foundations of Math
120

**MATH PATHWAYS
(SEE DIAGRAM)**

Graduation Pathways for Mathematics

Each pathway is designed to provide students with the mathematical competencies and critical thinking skills they will need after high school. Students should select courses in the pathway that best fits their interests and plans for after high school. Each pathway provides students with a different focus on math concepts and skills. Students may choose to take additional mathematics courses beyond the graduation requirements to better prepare them for what they want to do following high school.

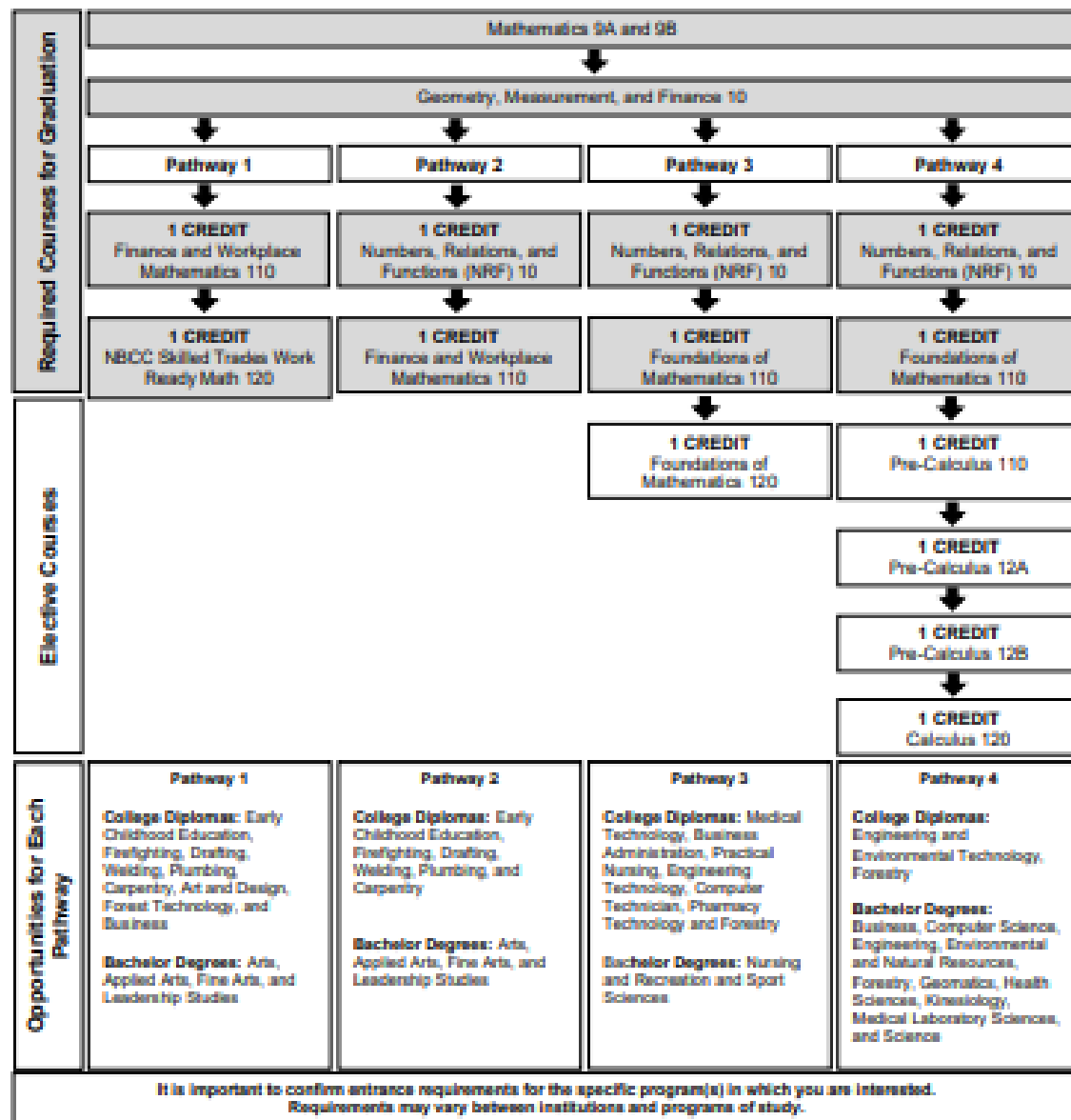



NB Math Pathways

A road map for all learners

SCIENCES CLUSTER

Sciences

8

Options (minimum 8 credit hours)

- | | |
|---|---|
| <input type="checkbox"/> Agriculture 110 | <input type="checkbox"/> Science 10 (Sust) |
| <input type="checkbox"/> Auto Electrical 120 | <input type="checkbox"/> FI Science 10 (Sust) |
| <input type="checkbox"/> Biology 112 | <input type="checkbox"/> Human Physiology 110 |
| <input type="checkbox"/> Biology 122 | <input type="checkbox"/> Enviro Science 120 |
| <input type="checkbox"/> Forestry 110 | <input type="checkbox"/> Physics 112 |
| <input type="checkbox"/> Chemistry 112 | <input type="checkbox"/> Physics 122 |
| <input type="checkbox"/> Chemistry 122 | <input type="checkbox"/> Other _____ |
| <input type="checkbox"/> Environmental Geoscience 110 | |



Straight to Graduation & Work

- Science 9
- Science for Sustainable Societies 10
- Human Physiology 110 **or** Enviro Geoscience 110



University/ College Preparatory

- Science 9
- Science for Sustainable Societies 10
- At least 2 sciences at the 11 & 12 level
- Biology 11 & 12
- Chem 11 & 12
- Physics 11 & 12

SUGGESTED SCIENCE PATHWAYS

PERSONAL WELL BEING CLUSTER

Personal Well-Being Electives	Creative Arts	4	Options (minimum 4 credit hours) <input type="checkbox"/> Creative Arts 110 <input type="checkbox"/> Music 11 <input type="checkbox"/> Digital Production 120 <input type="checkbox"/> Music 12 <input type="checkbox"/> Dramatic Arts 110 <input type="checkbox"/> Visual Art 10 <input type="checkbox"/> Dramatic Arts 120 <input type="checkbox"/> Visual Art 110 <input type="checkbox"/> Graphic Art & Design 110 <input type="checkbox"/> Visual Art 120 <input type="checkbox"/> Music 10 <input type="checkbox"/> Media Studies 120 <input type="checkbox"/> Fashion Tech 110 <input type="checkbox"/> Fashion Tech 120 <input type="checkbox"/> Housing and Design 110 <input type="checkbox"/> Other _____	
	Wellness & Physical Education	4	Options (minimum 4 credit hours) <input type="checkbox"/> Early Childhood Develop 120 <input type="checkbox"/> Health Care 110 <input type="checkbox"/> Family Wellness 120 <input type="checkbox"/> Nutrition (NHL) 120 <input type="checkbox"/> Outdoor Education 110 <input type="checkbox"/> Physical Educ 10 <input type="checkbox"/> Psychology 110 <input type="checkbox"/> Wellness 110 <input type="checkbox"/> Psychology 120 <input type="checkbox"/> Yoga 110 <input type="checkbox"/> Sport and Rec Leadership 120 <input type="checkbox"/> Other _____	



PERSONAL WELL BEING CLUSTER

	Career Connections	4	<p>Options (minimum 4 credit hours)</p> <p>Career Options ___ Career Pathway Design 10 ___ Coop 120</p> <p>Information and Communication Technology Options ___ Computer Science 110 ___ Computer Science 120 ___ Digital Productions 120</p> <p>Occupational Options ___ Agriculture 110 ___ Business Org 120 ___ Develop & Lead 120 ___ Entrepreneurship 110 ___ Early Childhood Services 110 ___ Tourism 110 ___ Early Childhood Services 120 ___ Accounting 120 ___ Forestry 110 ___ Fashion Tech 110 ___ Fashion Tech 120</p> <p>Skilled Trades Options ___ Auto Electrical Systems 120 ___ Culinary Tech 110 ___ Electrical Wiring 110 ___ Culinary Tech 120 ___ Framing & Sheathing 110 ___ Intern Comb Eng 110 ___ Into to Skilled Trades110 ___ Metals 110 ___ Mill and Cabinet 120 ___ Metals 120 ___ Residential Finish 120 ___ Power Train & Ch 110 ___ Metals Processing 120 ___ Other _____</p>
	Additional Electives	8	<p>Minimum of 8 additional credit hours from the Personal Well Being electives above</p> <p>___ _____ ___ _____ ___ _____ ___ _____</p>

Straight to Graduation & Work

- Culinary Tech 110
- COOP 120 (up to 12 credits)
- Phys Ed



University/ College Preparatory

- Music 10, 11, 12
- Visual Arts 10, 11, 12
- COOP 120
- Leadership 120
- Outdoor Pursuits 110

PERSONAL WELLBEING RECOMMENDATIONS

ANYTHING ELSE???

Core Cluster Electives	Additional Electives	28	Minimum of 28 additional credit hours from any cluster _____ _____ _____ _____ _____
------------------------	----------------------	----	---



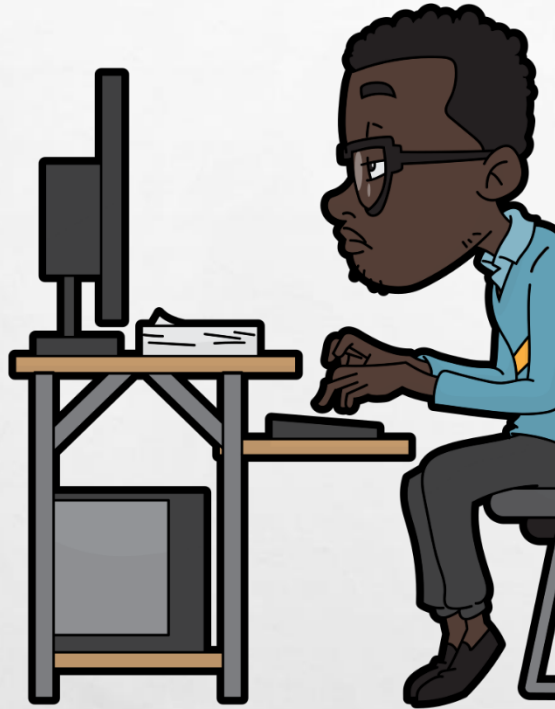

10 COURSES



YOU NEED TO SIGN UP FOR...

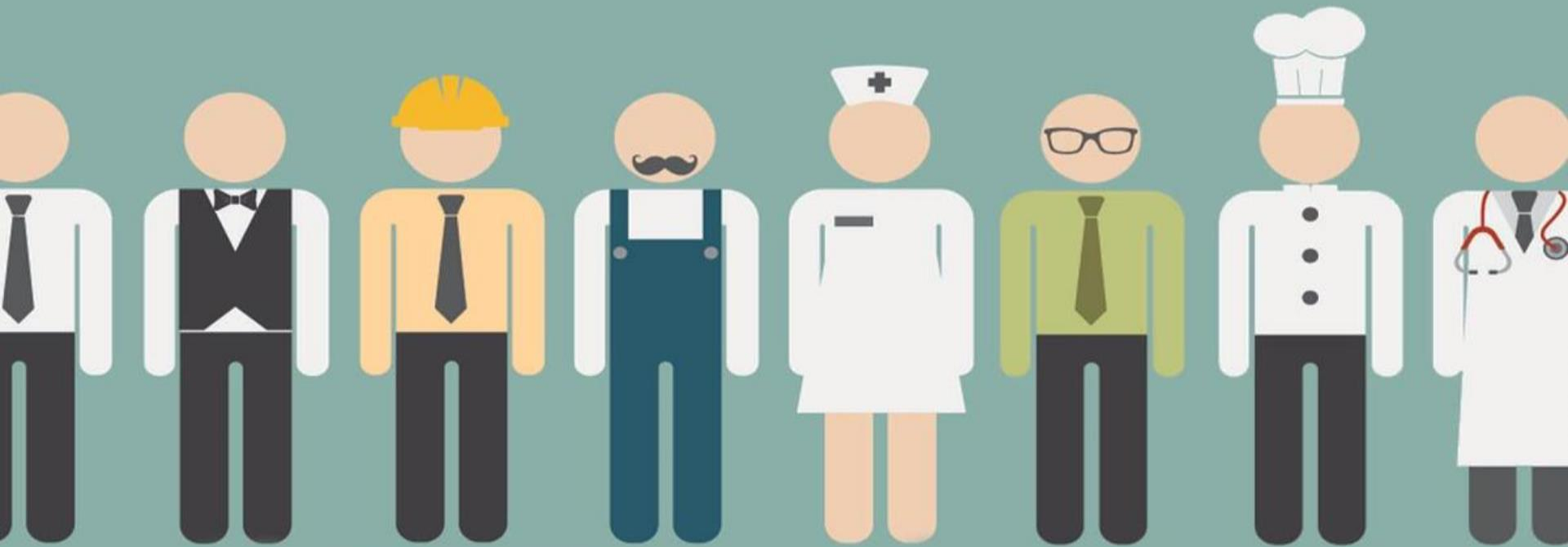

ELECTIVES

PLAN YOUR ELECTIVES CAREFULLY TO MAKE SURE THAT YOU HAVE THE COURSES YOU NEED WHEN YOU GRADUATE IN ORDER TO CONTINUE YOUR STUDIES...

- **NBCC** [HTTPS://NBCC.CA/PROGRAMS-COURSES/FULL-TIME- PROGRAMS](https://nbcc.ca/programs-courses/full-time-programs)
- **UNB** [HTTPS://WWW.UNB.CA/ADMISSIONS/REQUIREMENTS/](https://www.unb.ca/admissions/requirements/)
- **STU** [HTTPS://WWW.STU.CA/ADMISSIONS/](https://www.stu.ca/admissions/)
- **ACADIA** [HTTPS://ADMISSIONS.ACADIAU.CA/UGGUIDELINES.HTML](https://admissions.acadiau.ca/ugguidelines.html)
- **DAL** [HTTPS://WWW.DAL.CA/ADMISSIONS/UNDERGRADUATE/HS APPLI CANTS.HTML](https://www.dal.ca/admissions/undergraduate/hs_appliants.html)
- **STFX** [HTTPS://WWW.STFX.CA/ADMISSIONS/REQUIREMENTS](https://www.stfx.ca/admissions/requirements)
- **U DE M:** [HTTPS://WWW.UMONCTON.CA/CONDITIONS](https://www.umoncton.ca/conditions)
- **SMU:** [HTTPS://WWW.SMU.CA/FUTURE-STUDENTS/CS-ADMISSION- REQUIREMENTS.HTML](https://www.smu.ca/future-students/cs-admission-requirements.html)

POST-SECONDARY ADMISSIONS INFORMATION

Undergraduate Admission Requirements

based on Canadian Educational Framework

Select your Area of Study and Region

Area of Study



Your Region



Find













The Faculty of Engineering is committed to fostering diversity – including gender, racial, and ethnic diversity – in its programs. The Faculty welcomes and encourages applications from all qualified individuals.

New Brunswick Requirements

- English 122/Français 10411 (min. grade of 70%)
- Pre-Calculus A 120/Mathématiques 30331C or Math 30411B (min. grade of 70%)
- Pre-Calculus B 120/Mathématiques 30411C (min. grade of 70%)
- Chemistry 122/Chimie 52411 (min. grade of 70%)
- Physics 122/Physique 51411 (min. grade of 70%)
- One elective - Group 1, 2 or 4 (min. grade of 60%)
- Minimum admission average 75%

PROFILE	ADMISSION PROFILE DETAILS
PROFILE A	High School Diploma or Adult High School Diploma or GED Diploma of High School Equivalency or Essential Skills Achievement Pathway: Post-Secondary Entry High School Diploma Diplôme d'études secondaires ou diplôme d'études secondaires pour adultes ou diplôme d'équivalence d'études secondaires (GED) ou programme de compétences essentielles (PCE) + Mathématiques 30311A et 30321A
PROFILE B	Profile A + Foundations of Mathematics 110 Mathématiques 30311B et 30321B
PROFILE C	Profile A + Foundations of Mathematics 110 + Total of two (2) sciences, including at least one (1) of the following: Biology 112, Biology 122, Chemistry 112, Chemistry 122, Physics 112 or Physics 122 Mathématiques 30311B et 30321B + Deux (2) sciences, incluant au moins une (1) parmi les suivantes: Biologie 53411, Biologie 53421, Chimie 52311, Chimie 52411, Physique 51311 ou Physique 51411
PROFILE D	Profile A + Foundations of Mathematics 110 + Total of three (3) sciences, including at least two (2) of the following: Biology 112, Biology 122, Chemistry 112, Chemistry 122, Physics 112 or Physics 122 Mathématiques 30311B et 30321B + Trois (3) sciences, incluant au moins deux (2) parmi les suivantes: Biologie 53411, Biologie 53421, Chimie 52311, Chimie 52411, Physique 51311 ou Physique 51411
PROFILE F	Post-secondary certificate OR diploma in a related field or equivalent experience. Certificat ou diplôme d'études postsecondaires dans un domaine connexe ou expérience équivalente.
PROFILE G	Profile A + Financial and Workplace Mathematics 110 Mathématiques 30311B et 30321B
PROFILE H	Profile A + One (1) science from the following Biology 112, Biology 122, Chemistry 112, Chemistry 122, Physics 112 or Physics 122 Une (1) science parmi les suivantes: Biologie 53411, Biologie 53421, Chimie 52311, Chimie 52411, Physique 51311 ou Physique 51411
PROFILE I	Profile A + Pre-calculus 110 + Total of two (2) sciences, including at least one (1) of the following: Biology 112, Biology 122, Chemistry 112, Chemistry 122, Physics 112 or Physics 122 Mathématiques 30411C + Deux (2) sciences, incluant au moins une (1) parmi les suivantes: Biologie 53411, Biologie 53421, Chimie 52311, Chimie 52411, Physique 51311 ou Physique 51411

SCHOOL OF HEALTH & WELLNESS

ALLIED HEALTH						
Medical Laboratory Assistant	Sep. 2024	SJ	1 year	K	Certificate	
Medical Laboratory Technology	Sep. 2024	SJ	2.5 years	K	Diploma	 
Opticianry	Sep. 2024	MO	2 years	J	Diploma	
Pharmacy Assistant	Sep. 2024	MO	1 year	K	Certificate	
Pharmacy Assistant	Sep. 2025	SJ	1 year	K	Certificate	
Pharmacy Technician	Sep. 2024	MO	2 years	K	Diploma	
Pharmacy Technician	Sep. 2025	SJ	2 years	K	Diploma	
Respiratory Therapy	Sep. 2024	SJ	3 years	J	Diploma	 
PRACTICAL NURSE AND SUPPORT						
Personal Support Worker: Acute Care	Sep. 2024	FC, MI, MO, SA, SJ, WO	1 year	A	Certificate	
Personal Support Worker: Acute Care	Jan. 2024/ Jan. 2025	FC, MO, SJ	1 year	A	Certificate	
Practical Nurse: PSW Pathway	Jul. 2024	MO	1 year	S	Diploma	
Practical Nurse	Sep. 2024	FC, MI, MO, SA, SJ, WO	2 years	H	Diploma	 
Practical Nurse	Jan. 2025	SA, WO	2 years	H	Diploma	 

WHERE CAN I GET MORE INFORMATION?

- **UNIVERSITY AND COLLEGE
ADMISSION REQUIREMENTS
(ONLINE)**
- **TALK WITH YOUR GUIDANCE
COUNSELOR**
- **MYBLUEPRINT.CA**
- **TALK WITH YOUR TEACHERS**
- **TALK WITH YOUR PARENTS**



REGISTRATION DAY: APRIL 15

- SNAP A PIC OF YOUR
COMPLETED COURSE
MYBLUEPRINT
SELECTION FORM AS A
BACKUP!



Log In with Single Sign-On (SSO)

1. Visit www.myBlueprint.ca/anglophonewest
2. Click 'School Account Log In'
3. Enter your school email/username and password



STEP 1: Login to your myBlueprint account via The **Log In** button

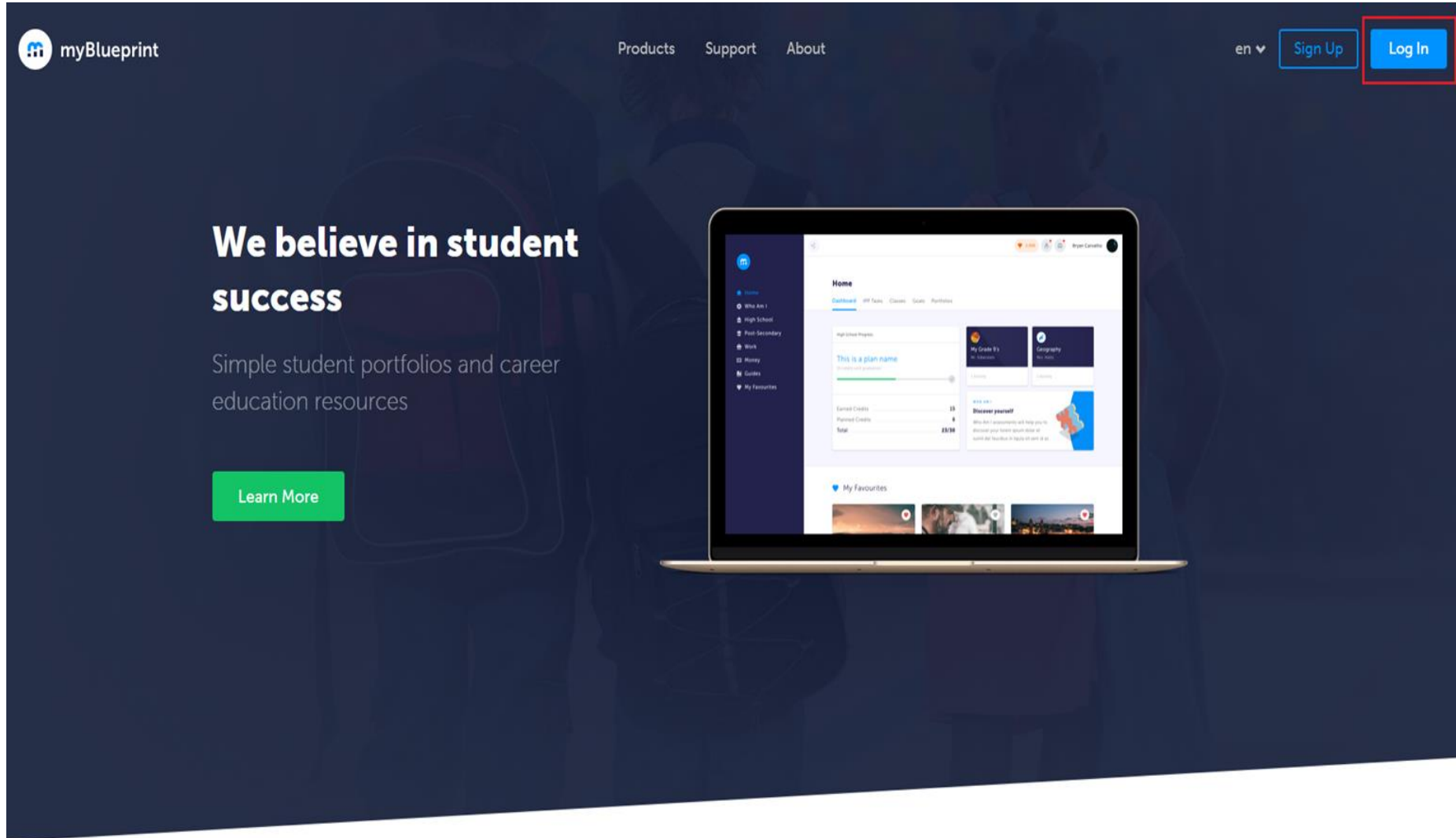

STEP 2: From the Dashboard, click on **Plan Courses**

Home

[Dashboard](#) [Tasks](#) [Classes](#) [Goals](#) [Portfolios](#)

Complete your IPP Tasks

 **16%**

Individual Pathways Plan (IPP) Tasks help you plan your education and career while earning points for prize draws.

[View All Tasks](#)

[Show Prizes](#)

High School • Plan

Plan Courses to Graduation

 100 points

High School Progress

Official High School Plan

13 credits until graduation



Course Selection is now open!

Not Submitted



[Plan Courses](#)

COMPATIBILITY SURVEYS

Find your match

Take a Who Am I Compatibility survey to find your perfect occupation fit based on real-world job tasks



STEP 3: Add courses to your High School Plan.

Click on **+ Course** to select from courses at your school.

High School

[Course Selection Resources](#)[Plan](#) [Courses](#)

■ Demo High School 2

[View Plans](#)

✖ Your courses are **Not Submitted**

Not returning next year?

1 Step 1
Add Courses

2 Step 2
Review Courses

3 Step 3
Submit Courses

[Review Course Selections](#)

Grade 9 Next Year	Grade 10 Plan Ahead	Grade 11 Plan Ahead	Grade 12 Plan Ahead	+
English	English	English	English	
Mathematics	Mathematics	Mathematics	Course	
Science	Science	Course	Course	
Geography	History	Course	Course	
Course	Career Studies/Civics	Course	Course	
Course	Course	Course	Course	
Course	Course	Course	Course	

Graduation Indicator

0/30

REQUIRED CREDITS



0

Planned

0

Earned

0

Total

[View Progress](#)

Pathway Eligibility

Last Updated

Oct. 22, 2020, 5:29 p.m.

[Refresh Eligibility](#)

Apprenticeship	1
College	0
University	0

STEP 4: Click on **Review Course Selections** to review your chosen courses

Official High School Plan

Your courses are **Not Submitted**

[Not returning next year?](#)

1

Step 1
Add Courses

2

Step 2
Review Courses

3

Step 3
Submit Courses

Review Course Selections

Grade 9 Current Year	Grade 10 Next Year	Grade 11 Plan Ahead	Grade 12 Plan Ahead	
English ENG4U1 • 1 Credit	English	English	English	+
Advanced Functions MHF4U1 • 1 Credit	Mathematics	Mathematics	Course	
Canadian and International L... CLN4U1 • 1 Credit	Science	Course	Course	
Personal and Fitness Activiti... PAF4O1 • 1 Credit	History	Course	Course	
Nutrition and Health HFA4U1 • 1 Credit	Course	Course	Course	
Recreation and Fitness Lead... PLF4M1 • 1 Credit	Course	Course	Course	
Communications Technolog... TGP4M1 • 1 Credit	Civics	Course	Course	
AVI1O5 AVI1O5 • 1 Credit • 55%	Careers	Course	Course	
BTT1O5 BTT1O5 • 1 Credit • 65%				
CGC1D5 CGC1D5 • 1 Credit • 56%				
Canadian History Since Worl... CHC2D1 • 1 Credit • 51%				
Civics and Citizenship CHV2O1 • 0.5 Credits • 78%				

Review Courses

! Review your course selections before submitting. Once submitted, you can no longer make changes in myBlueprint.

1 Step 1
Add Courses

2 Step 2
Review Courses

3 Step 3
Submit Courses

Submit Course Selections

1 Review Course Selections

- ✓ ENG2D1
English
- ✓ MPM2D1
Principles of Mathematics
- ✓ SNC2D1
Science
- ✓ CHC2D1
Canadian History Since World War 1
- ✓ AVI2O1
Visual Arts
- ✓ COP1BS
Coop sem 1 per B single credit
- ✓ CIVCAR
Civics and Careers

2 Add Comments

Add comments you would like to include

Alternates

- ✓ BBI2O1
Introduction to Business
- ✓ FSF2D1
Core French

1 Step 1
Add Courses

2 Step 2
Review Courses

3 Step 3
Submit Courses

Submit Course Selections

STEP 6: Click **Send Approval Email**

Submission Details

! Email your parent/guardian so that they may confirm your selections

1 Step 1
Add Courses

2 Step 2
Review Courses

3 Step 3
Submit Courses

Send Approval Email



Success

Your course selections have been submitted to your Counsellor for review. Please print the Sign-Off Sheet and return the signed copy to your school.

Note: Speak to your Counsellor to discuss any changes that you wish to make to your Course Selections

Back to High School



STEP 6: Enter Parent/Guardian Email

Submission Details

! Email your parent/guardian so that they may confirm your selections

1 Step 1
Add Courses

Success

Your course selections have been saved.

Note: Speak to your Counselor.

[Back to High School](#)

[Send Approval Email](#)



Parent/Guardian Approval

Please add a parent or guardian email below for us to share your course selection.

Your parent/guardian will be asked to approve your course selections.

Parent/Guardian Email

[Send Approval Email](#)

STEP 6: Parent/Guardian can **Approve or Reject**

THIS IS AN AUTOMATED MESSAGE. PLEASE DO NOT REPLY!



Course Selections approval request

Hi,

First102 Last102 has requested you approve their Course Selections.

To approve these choices, you must review the information below and click 'Approve Course Selections'.

Name: First102 Last102

School: Demo High School 2

Courses Submitted:

- English (ENG4C1)
- Chemistry (SCH4CC)
- Interdisciplinary Studies (IDC4U1)
- Visual Arts (AVI2O1)
- Introduction to Business (BBI2O1)

Alternate Courses Submitted:

- Guitar Music (AMG2O1)

Approve Course Selections

Don't approve of these Course Selections? **Reject Request**. If you reject this request, please follow up with your school's guidance counsellor about next steps.

STEP 7: Optionally print your Sign-Off Sheet



Course Selection Sign Off Sheet

Page 1 of 2

STUDENT LAST14, FIRST14 (18+)	OEN 00001014	SCHOOL Demo High School 1
EMAIL DEMOEMAIL55@DEMO.COM	GRADE 9	

Courses Selected (8)

CODE	COURSE	TYPE	CREDIT	REQUIREMENT	ISSUES
ENG2D1	English	D	1	Eng	
MF2P1	Foundations of Mathematics	P	1	Math	
SNC2D1	Science	D	1	Sci	
CHC2P1	Canadian History in the 20th century	P	1	His	
PPL2OM	Healthy Active Living Education	O	1	Grp2	
HIF2O1	Exploring Family Studies	O	1	Grp1	
CHV2O1	Civics and Citizenship	O	0.5	Civ	
GLC2O1	Career Studies	O	0.5	Car	
ICS2O1	Introduction to Computer Studies	O	1	Elec.	

Alternate Courses Selected (2)

TCJ2O1	Construction Technology	O	1		
ADA2O1	Drama	O	1		

Ontario Secondary School Diploma Status

	ENG	FRE	MATH	SCI	ART	PE	CIV	CAR	HIS	GEO	GRP1	GRP2	GRP3	COMP.	ELEC.	TOTAL
EARNED	0/4	0/1	0/3	0/2	0/1	0/1	0/.5	0/5	0/1	0/1	0/1	0/1	0/1	0/18	0/12	0/30
ON TRACK*	2/4	1/1	2/3	2/2	0/1	1/1	.5/.5	.5/.5	1/1	1/1	1/1	1/1	1/1	14/18	2/12	16/30

* On Track includes earned, current and next year courses. Students must also complete 40 hours of Community Involvement and the Ontario Secondary School Literacy Test to graduate. Please see your Counsellor for your current status regarding these requirements.

Student Signature: _____

Parent/Guardian Signature: _____

Date: _____



Student Submission Video



myBlueprint

Education Planner

Student Created Video Tutorials:
Course Selection

ADMISSIONS AND SCHOLARSHIP MYTH BUSTING...



HOW DO WE KEEP OPTIONS OPEN?

- **KEEP LEVEL 2 COURSES IN YOUR SCHEDULE**
- **IN MATH – ATTEMPT TO FOLLOW THE PRE-CALCULUS PATHWAY UNTIL YOU HAVE MADE A DEFINITIVE DECISION ON YOUR POST-SECONDARY PLANS.**
- **IN SCIENCE – KEEP TWO SCIENCES IN YOUR SCHEDULE UP TO THE GRADE 12 LEVEL**
 - **BIO & CHEM = HEALTH SCIENCES**
 - **CHEM & PHYS = ENGINEERING**
- **WITH ALL OTHER CHOICES – RESEARCH YOUR POST SECONDARY ADMISSION REQUIREMENTS.**

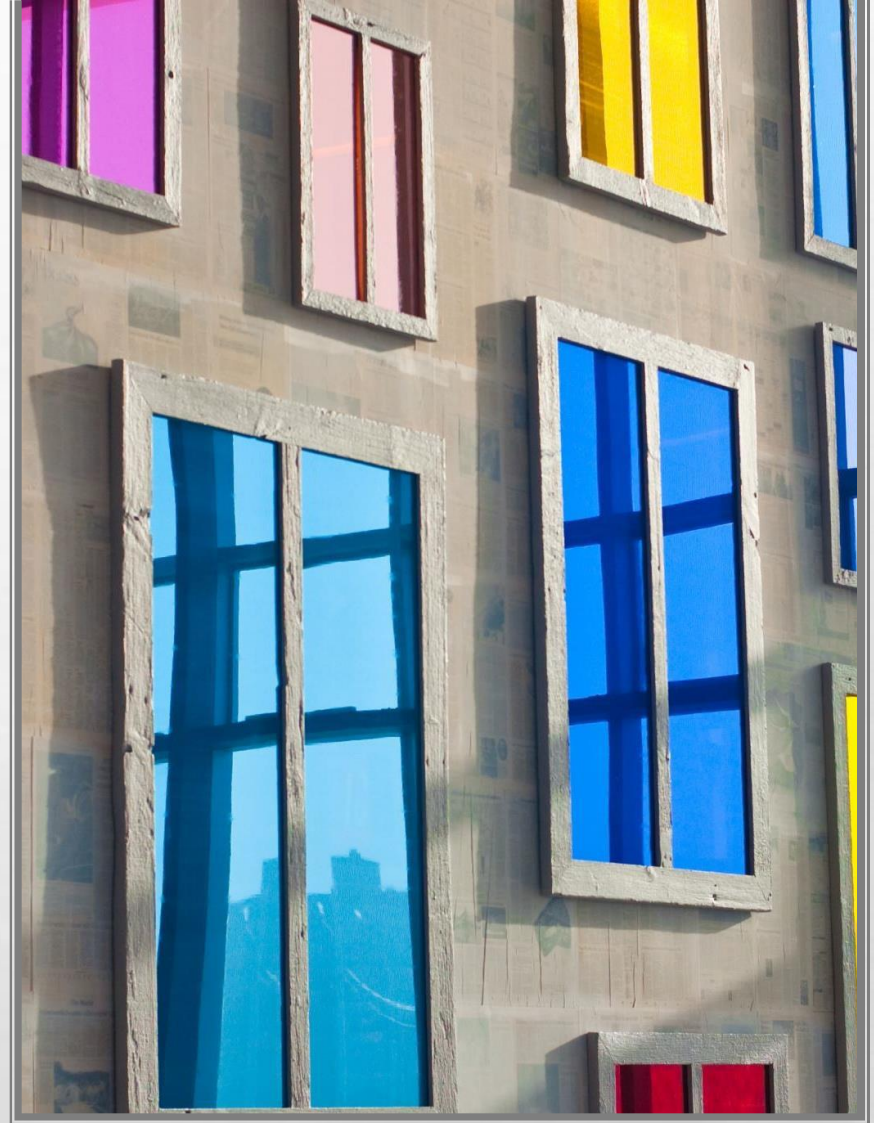

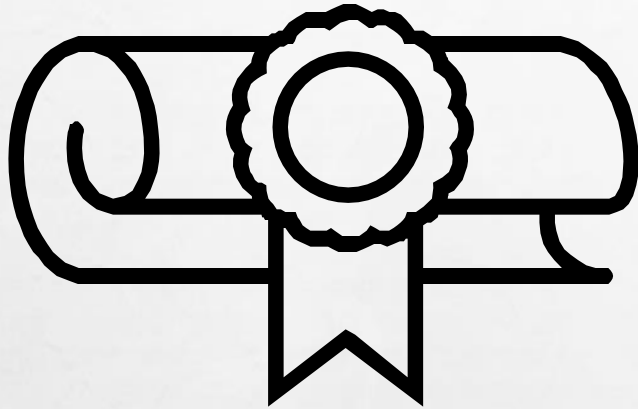

- **UNIVERSITIES ARE ONLY LOOKING AT REQUIRED COURSES FOR ENTRANCE AND TOP MARKS FOR THE REMAINING ELECTIVE(S).**
- **COLLEGES ARE ONLY LOOKING TO SEE THAT YOU HAVE SUCCESSFULLY COMPLETED THE REQUIRED COURSES FOR ENTRANCE.
(PROFILE A= HS DIPLOMA OR EQUIVALENT)**
- **OUTSIDE SCHOLARSHIPS AND BURSARIES-SPECIFIC CRITERIA AND SELDOM MARKS ALONE.**

HOW IS MY AVERAGE CALCULATED?